

2025-26

Extra-Curricular

What's on for students at Lunch-time and after-school

Over 40
activities to
choose
from...what will
you do?

MONDAY

Lunch Time: Chess Club, MG12

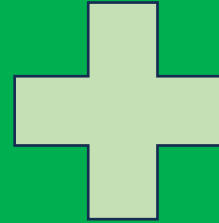

After-School: MA7



Registration : Brass Group,
MG2



After-School:MG21



After-School : Allotment Club,
Sc06



After-School:MG21

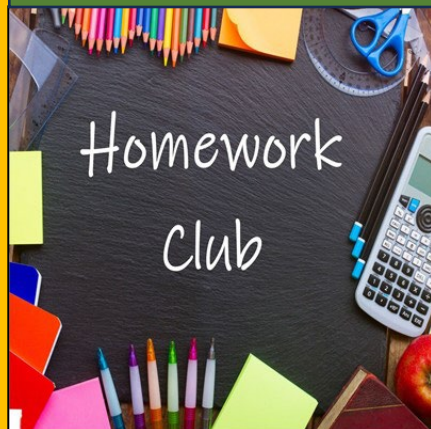

After-School: Maths Support,
MU32



Lunch Time
Year 7-9
Art Club, MU51

TUESDAY

Registration : Y7 Choir, MG2



After-School
Dungeons &
Dragons
Club, Library



Lunch: Year 10 Engineering
Support, MG21

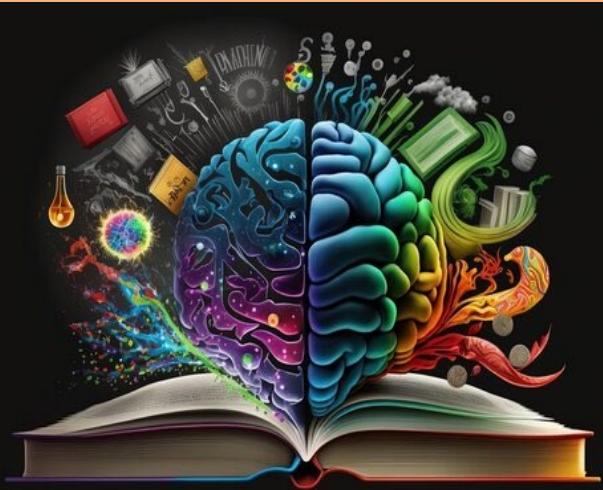

After-School: Library Club

After
School:
Theatre
Company
MU22

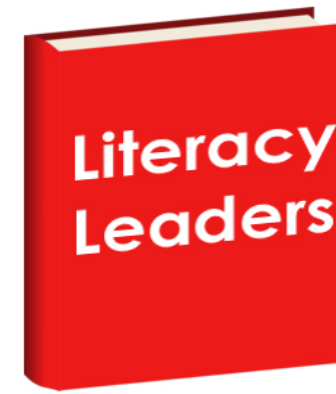

Lunch
time:
Week 2
MU38



Lunch Time
GCSE Art Club,
MU51

After-School:MG21



Lunch Time:
Latin Club, MG5



ThURSDaY

After-School:MG21

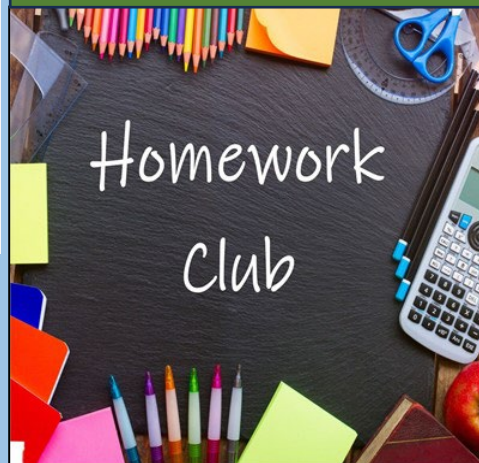

Astronomy Club, Sc06



Lunch Time: Chess Club, MG12

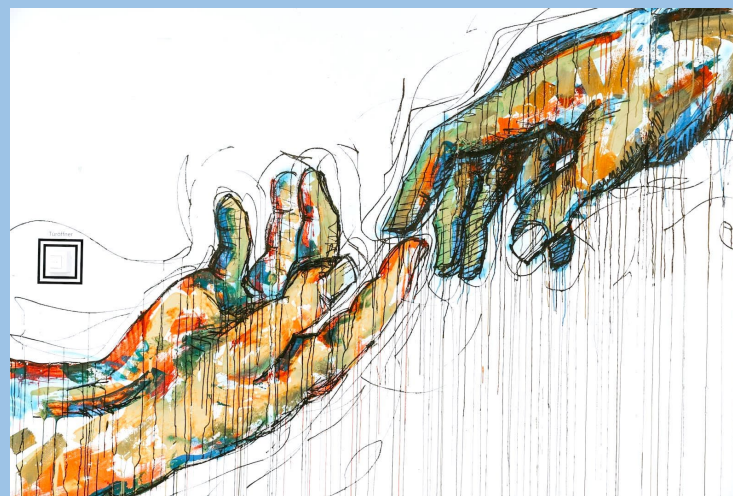

After-School: English Support,
MU32

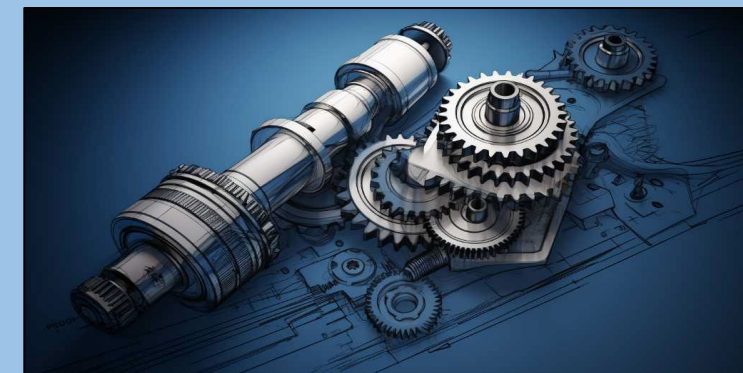

Lunch: Year 11 Engineering
Support, MG21

FRIDAY

Registration : School Band, MG2

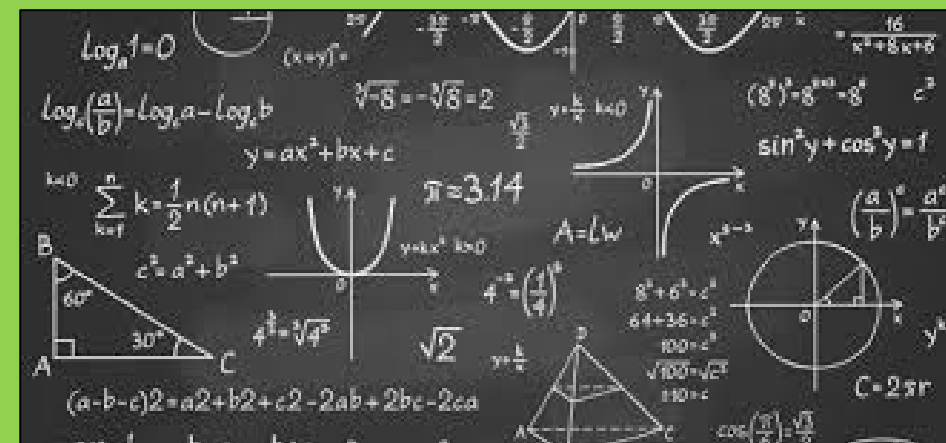

After-School: Further Maths, MA12

Day of the
week and room
to be confirmed
very soon –
watch this
space

UNDER CONSTRUCTION
COMING SOON

WARHAMMER



Board games club



Table Tennis



Inclusion club



LIBRARY EVERY DAY

Lunch times
and break times

Year 11
After-school
revision
(Mon & Thu)

All Breaks
and
Lunchtimes

Key Stage
3 Office
**EVERY
DAY**



Astro
Week 1 – Year 7-8
Week 2 – Year 9-11

MONDAY
Y7 Sports Hall
Y9 Gym

FRIDAY
Y11 Sports Hall
Y9 GYM

TUESDAY
Y8 Sports Hall
Y10/11 GYM

LUNCHTIME

THURSDAY
Y10 Sports Hall
Y10/11 GYM

WEDNESDAY
Y9 Sports Hall
Y10/11 GYM

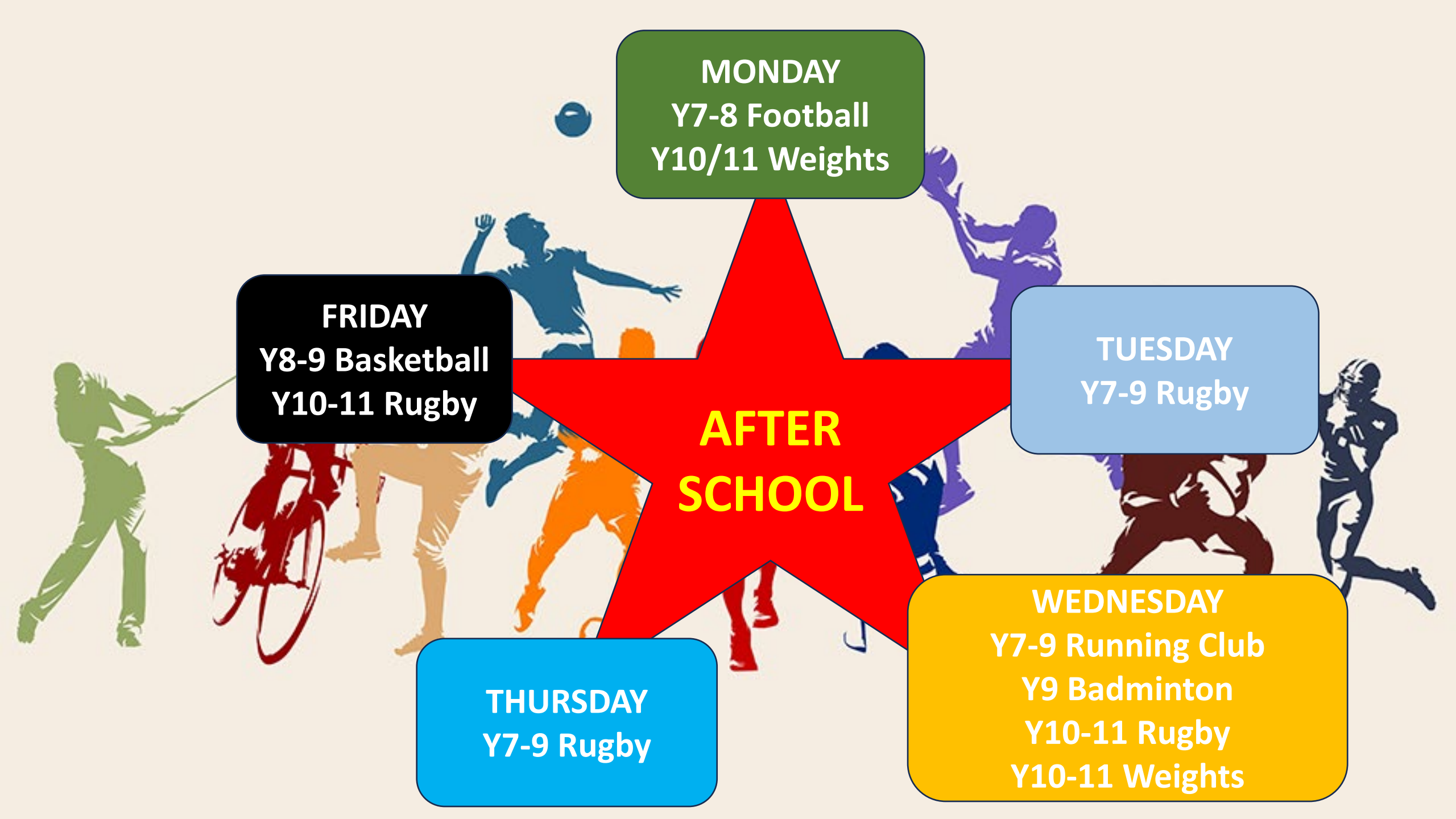

A collage of colorful silhouettes of various sports activities, including basketball, football, tennis, cycling, and running, arranged around a central red star.

MONDAY
Y7-8 Football
Y10/11 Weights

TUESDAY
Y7-9 Rugby

WEDNESDAY
Y7-9 Running Club
Y9 Badminton
Y10-11 Rugby
Y10-11 Weights

THURSDAY
Y7-9 Rugby

FRIDAY
Y8-9 Basketball
Y10-11 Rugby

**AFTER
SCHOOL**



Got an idea for a club that we don't have?

Speak to Mr Hardy and let's see if we can make it happen!



	Monday	Tuesday	Wednesday	Thursday	Friday
Registration	Brass Group Mr G Taylor, MG2	Y7 Choir Mr G Taylor, MG2			School Band Mr G Taylor, MG2
Break	Library - Borrow/return books : Pastoral Drop-In - KS3 Office				
Lunch Time	Chess Club Mrs Brookes, MG12 Pastoral Drop-In KS3 Pastoral Office	Art Club (Y7-9) Miss Mellor, MU51 Year 10 Engineering Support Mr Baines, MG21 Pastoral Drop-In KS3 Pastoral Office	Art Club GCSE Miss Mellor, MU51 Latin Club Miss Eckhardt, MG5 Student Literacy Leaders Miss Fitzgerald, MU38, Week 2 Pastoral Drop-In KS3 Pastoral Office	Chess Club Mrs Brookes, MG12 Year 11 Engineering Support Mr Baines, MG21 Pastoral Drop-In KS3 Pastoral Office	Pastoral Drop-In KS3 Pastoral Office
Library	Year 7-10	Year 7-10	Year 7-10	Year 7-10	Year 7-10
Gym	Year 9	Year 10-11	Year 10-11	Year 10-11	Year 9
Sports Hall	Year 7	Year 8	Year 9	Year 10	Year 11
After School	Allotment Club Mrs Hardy, Sc06 Chess Club Mr Leong, MA7	Dungeons & Dragons Club Miss Davies, Library Maths Support Week 1 Ms Kaminskaite Week 2 Mrs Johnson MU32	Theatre Company Mrs Snape, MU22 Library Club book reviews, book chat, word games, quizzes, reading Mrs Ridsdale, Library	Astronomy Club (including Astronomy GCSE) Mr Hardy, Sc06 English Support Week 1 Miss Clegg Week 2 Mrs Butcher MU32	AQA Level 2 Further Mathematics Mr Leong, MA7
Homework Club	Miss Dawson, MG21	City Mentors, MG21	Miss Dawson, MG21	City Mentors, MG21	
Library	Year 11 Revision		Library Club	Year 11 Revision	
Year 7 Sports	Football Mr Leach, Mr Spensley, Mr Edokpayi	Rugby Mr Leach	Running Club Mr Leong	Rugby Mr Leach	
Year 8 Sports	Football Mr Leach, Mr Spensley, Mr Edokpayi	Rugby Mr Donnelly	Running Club Mr Leong	Rugby Mr Donnelly	Basketball Mr Donnelly
Year 9 Sports		Rugby Mr Hulley	Running Club : Mr Leong Badminton : Mr Edokpayi	Rugby Mr Hulley	Basketball Mr Donnelly
Year 10-11 Sports	Weight Training Miss Hall		Rugby - Mr Sutherland / Mr Spensley Weights - Mr Hardy / Miss Finan		Rugby Mr Sutherland / Mr Spensley

Lunch Time Activities

	Monday	Tuesday	Wednesday	Thursday	Friday
Gym	Year 9 Mr Donnelly	Year 10/11 Mr Spensley	Year 10/11 Mr Sutherland	Year 10/11 Mr Donnelly	Year 9 Mr Donnelly
Sports Hall	Year 7 Mr Spensley	Year 8 Mr Donnelly	Year 9 Mr Leach	Year 10 Mr Edokpayi	Year 11 Mr Edokpayi

Gym

- Pupils may attend in school uniform (take blazer off)
 - No food to be consumed in the gym
 - Any misbehaviour will mean no access
 - Maximum participants in the gym 25 pupils

Hall (Basketball)

- Must bring trainers (No school shoes allowed)
 - No food to be consumed in the hall
 - Maximum participants in the hall 35 pupils
 - Any misbehaviour will mean no access.

After School Activities

		Monday	Tuesday	Wednesday	Thursday	Friday
Year 7		Football (Astro) (Mr Leach, Mr Spensley, Mr Edokpayi)	Rugby (Astro) (Mr Leach)	Running Club (Mr Leong)	Rugby (Astro) (Mr Leach)	
Year 8		Football (Astro) (Mr Leach, Mr Spensley Mr Edokpayi)	Rugby (Astro) (Mr Donnelly)	Running Club (Mr Leong)	Rugby (Astro) (Mr Donnelly)	Basketball (Mr Donnelly)
Year 9			Rugby (Astro) (Mr Hulley)	Badminton (Mr Edokpayi)	Rugby (Astro) (Mr Hulley)	Basketball (Mr Donnelly)
Year 10/11		Weight Training (Miss Hall)		Rugby (Astro) (Mr Sutherland/Mr Spensley) Weight Training (Mr Hardy/Miss Finan		Rugby (Astro/Field) (Mr Sutherland/Mr Spensley)

For outdoor activities students should bring red outdoor PE kit and Boots (+ shin pads for football).

For indoor activities students should bring their white PE kit and trainers.